

58

SAX FIFTH AVENUE

by TOM JOHNS

1ST ALTO SAX

1ST ALTO P.2 SAX 5TH AVE.

PLAY 3X5
G7 SOLO

F

G

H

I

J SLOWLY - CONDUCTED

58

SAX FIFTH AVENUE

by TOM JOHNS

2ND ALTO SAX

B

(1.)

(2.)

A

SAX 5TH AVE 2ND ALTO

- Staff 2: Section **E**. Includes a circled '2' and the annotation '3x5 8'.
- Staff 4: Section **G**. Continues the melodic line.
- Staff 5: Section **H**. Continues the melodic line.
- Staff 6: Section **I**. Continues the melodic line.
- Staff 7: Section **J**. Includes the instruction 'SLOWLY-CONDUCTED' and a double bar line.

58

SAX FIFTH AVENUE

by TOM JOHNS

1ST TENOR SAX

SAX 5TH AVE P.2 1ST TEN.

D

E 3x5 8

F

G

H

I

J SLOWLY-CONDUCTED

58

SAX FIFTH AVENUE

by TOM JOHNS

2ND TENOR SAX

3

1.

2.

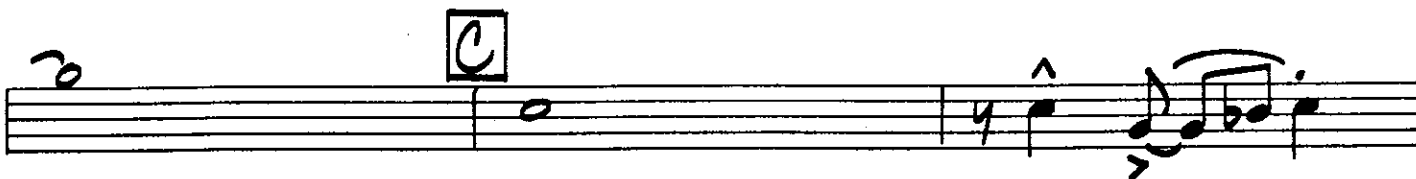
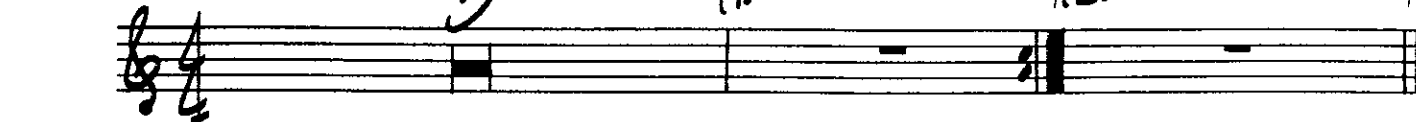

SAX 5TH AVE P.2 2ND TEN.

D

E 3x5 8

F

G

H

I

J SLOWLY-CONDUCTED

58 SAX FIFTH AVENUE

by TOM JOHNS

BARITONE SAX

3

(1.)

(2.)

SAX 6TH AVE. P.2 BARI

58

SAX FIFTH AVENUE

by TOM JOHNS

1ST TRUMPET

3

(1.) (2.)

A

8

B

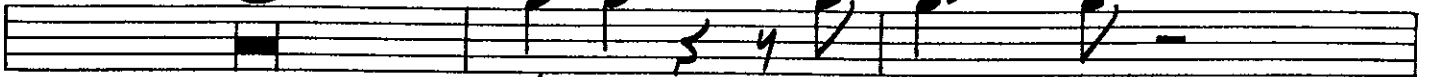

mf

2

C

f

D

SAX 5TH AVE. P.2 1ST TPT.

E 3 X'S - PLAY 3RD X ONLY

mf

G

mf

2

H

I

J SLOWLY-CONDUCTED

58 SAX FIFTH AVENUE

by TOM JOHNS

2ND TRUMPET

3

1^b

2.

A

8

B

58

SAX FIFTH AVENUE

by TOM JOHNS

3RD TRUMPET

3

A 8 **B**

mf

2 **C**

D

SAX 6TH AVE. P.2 3RD TPT.

E 3X'S - PLAY 3RD X ONLY

mf

F **8**

G **mf**

2 **H**

I

J SLOWLY-CONDUCTED mf

SAX FIFTH AVENUE

by TOM JOHNS

4TH TRUMPET

3

1.

2.

A

8

B

mf

2

C

f

D

SAX STAVE. P.2 4TH TPT.

E 3X5-PLAY 3RD X ONLY

J SLOWLY-
CONDUCTED

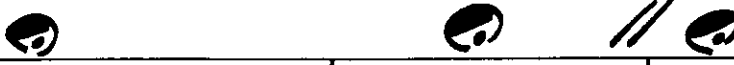

mf

58

SAX FIFTH AVENUE

1ST TROMBONE

by TOM JOHNS

SAX 5TH AVE P.2 1ST TEN.

3 X'S - PLAY 2ND + 3RD X'S ONLY

58

SAX FIFTH AVENUE

2ND TROMBONE

by TOM JOHNS

SAX 5TH AVE P.2 2ND TEN.

E 3X'S - PLAY 2ND + 3RD X'S ONLY

SLOWLY- CONDUCTED

mf

58

SAX FIFTH AVENUE

by TOM JOHNS

3RD TROMBONE

SAX 5TH AVE. P.2 3RD TBN.

3X'S- PLAY 2ND + 3RD X'S ONLY

SAX FIFTH AVENUE

by TOM JOHNS

4TH TROMBONE OPT. 8VA LOWER
THROUGHOUT

1. 2.

A **B**

C

D

SAX 5TH AVE. P.2 4TH TBN. 3X'S - PLAY 2ND + 3RD X'S ONLY

SAX FIFTH AVENUE

by TOM JOHNS

PIANO

Handwritten notation for the first system, including a treble clef, a key signature of two flats, and a 4/4 time signature. A handwritten '3' is written above the staff. There are two measures with rests, the first marked with a circled '1' and the second with a circled '2'.

Section A: Handwritten musical notation for the first system of Section A. It consists of two staves (treble and bass clef) with notes and rests. Chord symbols $Bb7$, Db , $Bb7$, Gb , Ab , and $Bb7$ are written above the treble staff. A dynamic marking mf is present in the first measure.

Section A: Handwritten musical notation for the second system of Section A. It consists of two staves with notes and rests. Chord symbols Db , $Bb7$, Db , Eb , and $Bb7$ are written above the treble staff.

Section B: Handwritten musical notation for the first system of Section B. It consists of two staves with notes and rests. Chord symbols Db , $Bb7$, Gb , Ab , and $Bb7$ are written above the treble staff.

Section B: Handwritten musical notation for the second system of Section B. It consists of two staves with notes and rests. Chord symbols Db , $Bb7$, Db , Eb , and $F7sus$ are written above the treble staff. A dynamic marking f is present in the first measure. A hairpin crescendo symbol is shown in the second measure.

Section C: Handwritten musical notation for the first system of Section C. It consists of two staves with notes and rests. Chord symbols Db , $Bb7$, Gb , Ab , and $Bb7$ are written above the treble staff. A dynamic marking f is present in the first measure.

SAX 5TH AVE P.2 PNO.

The musical score is divided into six systems. The first five systems are for the saxophone, and the sixth system is for the piano. The saxophone parts are in B-flat major and 4/4 time. The piano part is in E major and 4/4 time.

Saxophone Part:

- System 1: Chords Db, Bb7, Db, Eb, Bb7.
- System 2: Chords Db, Bb7.
- System 3: Chords Gb, Ab, Bb7, Db.
- System 4: Chords Bb7, Db, Eb, Bb7.
- System 5: Chords Bb7, Db, Bb7, Gb, Ab, Bb7.
- System 6: Chords Db, Bb7, Db, Eb, Bb7.

Piano Part:

- System 6: Chords E, Bb7, Db, Bb7, Gb, Ab, Bb7.

Other markings:

SAX 5TH AVE P. 3 PNO.

Chords and markings in the score:

- System 1: G, Db, Bb7
- System 2: Gb, Ab, Bb7
- System 3: Db, Bb7, Db, Eb, F7sus
- System 4: H, Db, Bb7, Gb, Ab, Bb7
- System 5: Db, Bb7, Gb, Ab, Bb7
- System 6: Db, Eb, Bb7, I, Db
- System 7: Bb7, Gb, Ab, Bb7
- System 8: J, Bb

58

SAX FIFTH AVENUE

by TOM JOHNS

DRUMS

ROCK TIME

SAX 5TH AVE. P.2 DRUMS

8 **E** 3 X 5

SOLO BACKGROUND

4 5 6 7

8 **F** 2 3

FILL 5 6 7

FILL **G** 2 3

FILL 5 6 7

FILL **H** 2 3

4 5 6 7

8 **I** 2 3

4 **J**

ML

58

SAX FIFTH AVENUE

BASS

by TOM JOHNS

SAX 5TH AVE. P.2 GUITAR

Staff 1: Chords: $E^{3X5} Bb7$, Db , $Bb7$, G^b , A^b . Dynamics: mf .

Staff 2: Chords: $Bb7$, Db , $Bb7$, Db , E^b .

Staff 3: Chords: $Bb7$, E , $Bb7$, Db , $Bb7$, G^b , A^b , $Bb7$.

Staff 4: Chords: Db , $Bb7$, Db , E^b , $Bb7$.

Staff 5: Chords: G , Db , $Bb7$, G^b , A^b , $Bb7$.

Staff 6: Chords: Db , $Bb7$, Db , E^b , $F7sus$.

Staff 7: Chords: H , $Bb7$, Db , $Bb7$, G^b , A^b , $Bb7$. Dynamics: f .

Staff 8: Chords: Db , $Bb7$, Db , E^b , $Bb7$.

Staff 9: Chords: I , Db , $Bb7$, G^b , A^b , $Bb7$.

Staff 10: Chords: J , Bb . Performance instruction: SLOWLY - CONDUCTED. Dynamics: mp .